

Microsoft Dynamics CRM

U.S. Address Validation Installation Guide



EASI

a JourneyTEAM Company

4543 Post Oak Place Drive
Suite 205
Houston, TX 77027
713-706-4050
www.easiintl.com

Installing CRM Address Validation

To download the latest version of our CRM Address Validation, please go to <http://www.easiintl.com/custom/Pages/CRM-Address-Validation.aspx>.

Once you have the zip file, login to your Microsoft Dynamics CRM using an administrator account.

Go to Settings and select Solutions

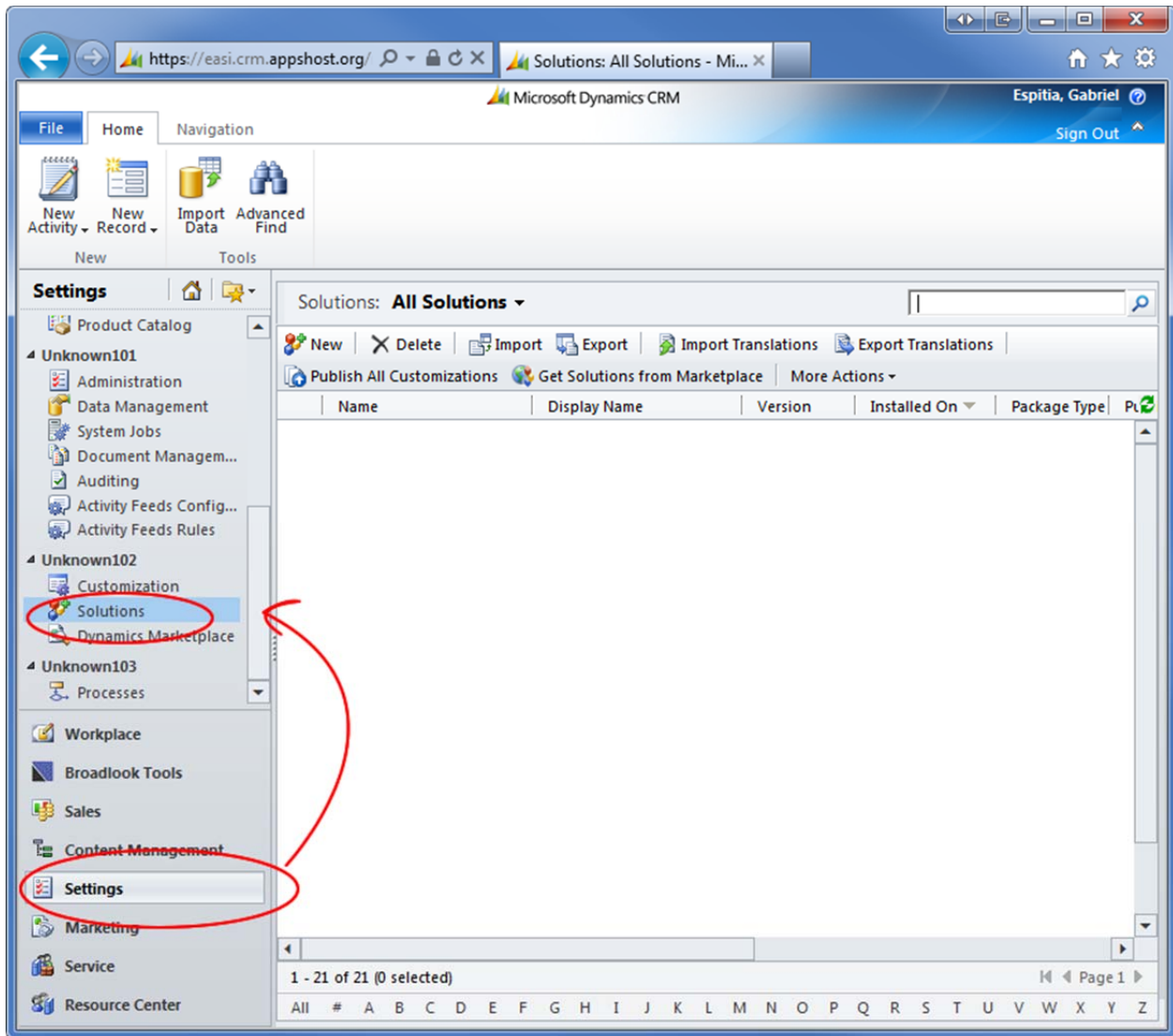

Click Import in the Solution Menu.

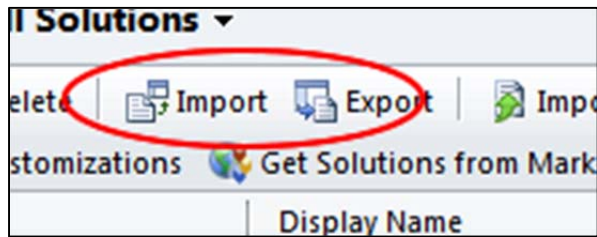

Browse to the Zip file location.

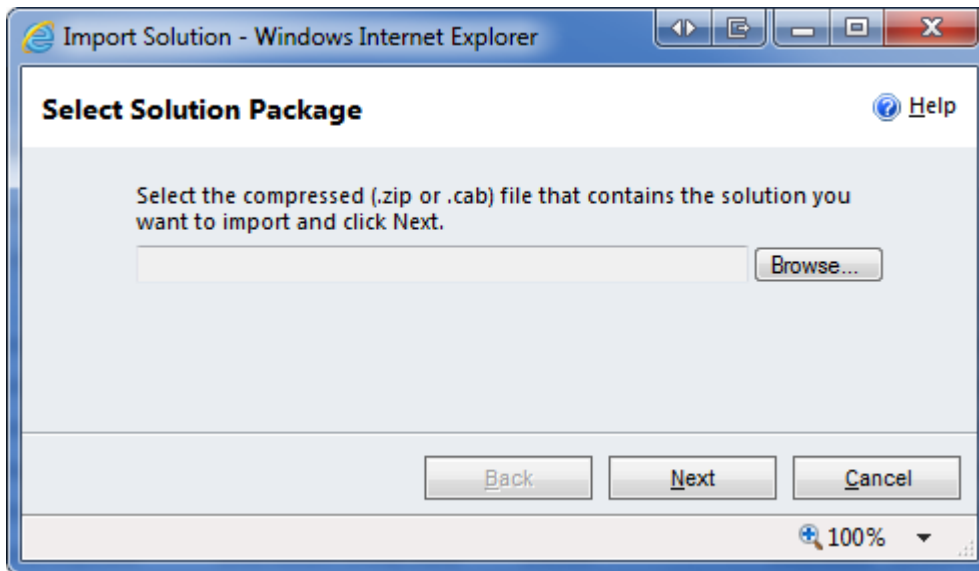

Follow the steps through the wizard. Once finished be sure to Publish the changes.

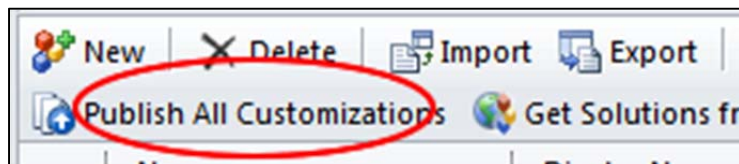

Email the Unique Organization Name to us at support@easiintl.com. To find the organization unique name, go to Settings, select Customization, and then click on the Developer Resources.